

River Cities Regional 2017 The Newsletter

Special
Edition

Photo
Edition



	Tables	
	2017	2016
Sold	106	112
Comp	10	7
Unsold	3	0
	<u>119</u>	<u>119</u>
	Banquet	
	2016	2015
Sold	<u>72</u>	<u>63</u>

"Cynthia and I always have a good time and I believe that the exposure to the public is the best chance we have as an organization to grow and pass on the appreciation of timepieces to future generations. Thanks for welcoming us down for the show, we really appreciate it."

-John and Cynthia Maynard



"I went to the meeting and had a grand time. Even had some great BBQ. Will surely come next year. I just came back from the Ohio show. Your show was better."

-Gary Vitse





	Number of Attendees			
	2017		2016	
Members				
Pre-registration	156	86%	142	81%
Friday	20	11%	29	16%
Saturday	6	3%	5	3%
	<u>182</u>	<u>100%</u>	<u>176</u>	<u>100%</u>
Public				
Friday	65	51%	80	51%
Saturday	63	49%	76	49%
	<u>128</u>	<u>100%</u>	<u>156</u>	<u>100%</u>
Summary				
Members	182	59%	176	53%
Public	128	41%	156	47%
	<u>310</u>	<u>100%</u>	<u>332</u>	<u>100%</u>

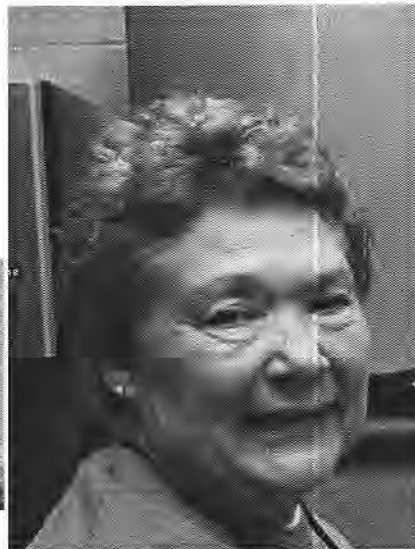
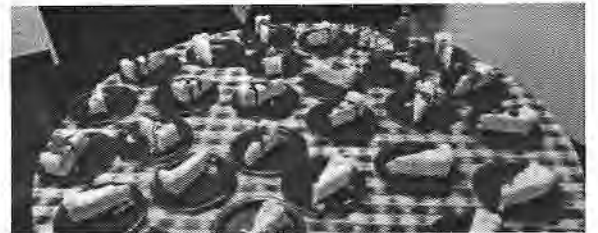

Nearly Half of Our (Plus Participated Thank

Mart Setup

Wayne Andrews
Larry Boucher
Tim Busenbark
Gene Grimes
Dan Haines
Mike Haines
Don Hellstern
Ed King
Joe Loar
Kirk Maynard
Cynthia Maynard
Ed Reupke
Roberta Reupke
Lisa Shepard
Gary Wages
Ray Wagner
Mike Zenner

Silent Auction

Larry Boucher
Lisa Shepard

Registration

Karen Benson
Greg Gould
Dayton Koch
Mike Zenner

Printing

Bill Maune

Mart Cleanup

Wayne Andrews
Mark Bradfield
Tim Busenbark
Bob Chester
Gene Grimes
Joe Loar
Chris Malik
Bill Maune
Greg Moffitt
Ed Reupke
Lisa Shepard
Gary Wages
Ray Wagner
Steve Waitzmann

Photography

Linda Andrews
Greg Arey
Greg Moffitt
Steve Pierce

Welcoming

Karen Benson
Linda Andrews
Harry Firth
Ed King
Ednabelle Menditto
Mike Zenner



Exhibit Display

Greg Arey
Mark Bradfield
John Bryant
Steve Waitzmann
Florent Wagner

Flyer Distribution

Wayne Andrews
Harry Firth
Bill Maune
Ed Reupke
Roberta Reupke

Presenters

Harry Firth
Gordon Peterson
Jim Price

Signage

Gene Grimes
Mike Haines

*Did We Miss You?
Any omissions are
regretted and
unintentional.*

Chapter 36 Members (Friends) in our Regional * You!

* Boldface represents chairperson.

Security

Mark Bradfield
Larry Courtney
Mike Haines
Ed King
Justin Overton
Ed Reupke
Harry Shultz
Gary Wages
Ray Wagner

Graphic Arts

Greg Gould
Bill Maune

Hospitality

Linda Andrews
Tim Busenbark
Barb Boucher
Jan Engelhaupt
Steve Pierce
Roberta Reupke
Ron Yaffe



Announcer

Wayne Andrews

Kids' Corner

Harry Firth
Bill Maune
Norm Umberger

NAWCC Promotion

Bill Dugan
Ruth Overton
Jerry Thornsberry

Banquet

Barb Boucher
Harold Engelhaupt
Jan Engelhaupt
Mike Haines
Greg Moffitt
Steve Pierce
Roberta Reupke
Florent Wagner

Evaluations

Bill Chais
Dayton Koch
Florent Wagner

	Revenue				
	2017		2016		
Mart					
Members	2,675	37%	2,735	36%	
Public	790	11%	1,015	13%	
	<u>3,465</u>	<u>48%</u>	<u>3,750</u>	<u>49%</u>	
Tables	3,430	48%	3,605	47%	
Early Bird	260	4%	270	4%	
	<u>7,155</u>	<u>100%</u>	<u>7,625</u>	<u>100%</u>	75%
Other					
Banquet	1,020	44%	900	36%	
Donations	30	1%	55	2%	
Hospitality	356	15%	274	11%	
Co-host	250	11%	200	8%	
Silent Auction	679	29%	1,053	43%	
	<u>2,335</u>	<u>100%</u>	<u>2,482</u>	<u>100%</u>	25%
Total	<u>9,490</u>	<u>100%</u>	<u>10,107</u>	<u>100%</u>	100%

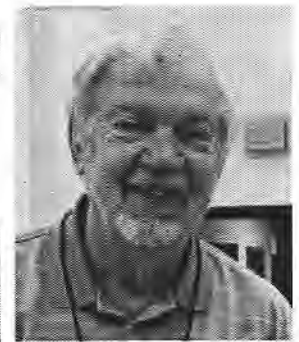

Special Thanks

We offer our heartfelt thanks to Mr. Howard Mayfield who donated clock items to our Silent Auction. Our fund for education increased \$679!

Admissions				
	2017		2016	
Revenue				
Members	2,675	77%	2,735	73%
Public	790	23%	1,015	27%
Total	3,465	100%	3,750	100%

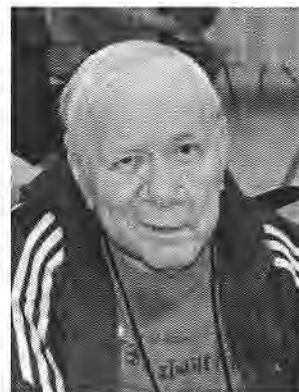
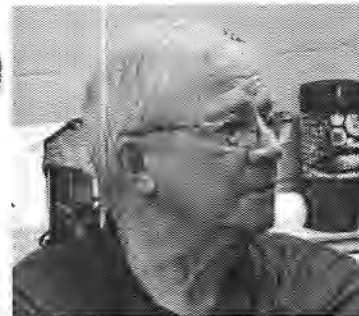
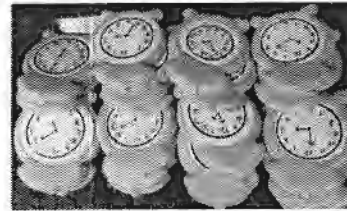

Income Statement				
	2017		2016	
Revenue				
Mart	7,155	75%	7,625	75%
Other	2,335	25%	2,482	25%
	<u>9,490</u>	<u>100%</u>	<u>10,107</u>	<u>100%</u>
Expenses				
Advertising	1,948	22%	1,714	21%
Rent	1,935	22%	2,252	27%
Banquet	1,378	15%	1,316	16%
Door Prizes	678	7%	200	3%
Hospitality	669	7%	484	6%
Insurance	650	7%	444	5%
Supplies	648	7%	529	6%
Security	600	6%	620	7%
Printing	326	4%	269	3%
Postage	250	3%	243	3%
Other	0	0%	229	3%
	<u>9,082</u>	<u>100%</u>	<u>8,300</u>	<u>100%</u>
Net Income	408		1,807	
Education Fund	-679		-1,053	
Unrestricted	-271		754	

2017 River Cities Regional

presented by

Heart of America Chapter 36

National Association of Watch & Clock Collectors

Gregory D. Gould

Treasurer

1210 West 69th Terrace

Kansas City, MO 64113-2055

ADDRESS SERVICE REQUESTED



River Cities Regional, The Newsletter

a publication of

Heart of America, NAWCC Chapter 36

(copyright, 2017)

Co-editors

Bill Maune

Greg Gould

