

# HEART OF AMERICA

CHAPTER 36 NEWSLETTER

## NATIONAL ASSOCIATION OF WATCH AND CLOCK COLLECTORS

State of Kansas non profit corporation # 4315222

APRIL, 2013

### APRIL 14 CHAPTER MEETING REGIONAL REVIEW

All members and guests are invited to the Sunday, April 14 Chapter meeting at the Lenexa Senior Center, 13425 Walnut, Lenexa, Kansas. We will be looking forward to sharing the highlights of the Regional and to thanking all of those who made it a success.

Refreshments and Mart begin at 1:30 and the Business / Program session at 2 pm.

Please bring items you wish to offer for sale at the Mart. And remember to bring interesting horological items for show and tell!

This would be a great time to invite a friend. A 50/50 pot is also planned.

Jon Allen presented his beauty from the late 1800's. It has a ginned movement and no markings. Jon told us of the pictures he saw when buying on line and what he actually got, what a mess! Patience and time as restored this clock to its original glory. Notice the single winder on the left side of the dial.

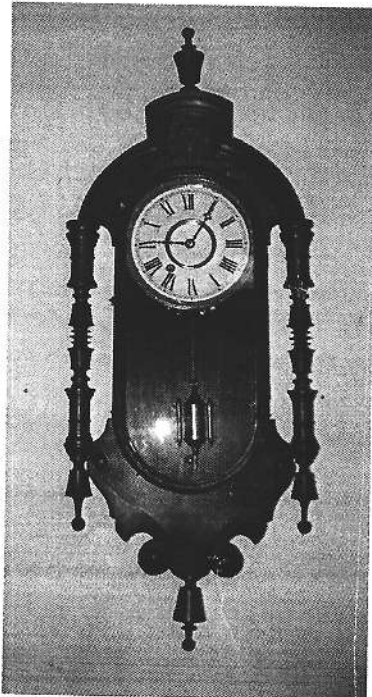

### HOSPITALITY CENTER

REMINDER: April 6, 2013

Please bring finger food items for the Hospitality Center on Friday, April 6. We can use donations of cake, cookies, and brownies, chips, crackers, and cheese. The mart will open at 10 AM and I am certain that anything will be welcomed. If you have any questions please contact Linda Andrews @913.782.8893 or you can send me an email at: [mnu.andrews@gmail.com](mailto:mnu.andrews@gmail.com). Thanks for your help. Linda

Wayne Andrews wanted to let fellow members know that he received the following information from the NAWCC: "The National Association of Watch and Clock Collectors, Inc. Board of Directors want to congratulate you on your **ten (10)** years of loyal membership in our organization. To show our appreciation we would like to give you a Years of Service pin as a gift. Please call our toll free number 1-877-255-1849, Option 5, Member Services or email [plindenberger@nawcc.org](mailto:plindenberger@nawcc.org) if you would like to have this pin.

Our only other contestant was Bill Maune with this Seth Thomas Long Drop. He said it was so black he did not know if it was painted or just that dirty. Movement had broken Pinion and missing pendulum stick. The old Seth Thomas is now ready for another 100 years.

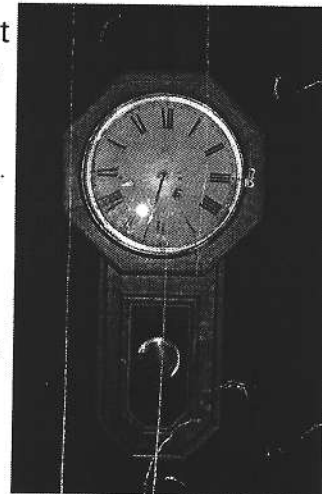

Newsletter of the N.A.W.C.C.

# Heart of America

## Chapter 36

Published bi-monthly

Chris Malik & Bill Maune, editors  
tictocdoc3@netzero.com  
bmaune@aol.com

2013 Chapter Events:  
REGIONAL APR 5-6  
Meetings April 14,  
June 19, Aug 11, Oct 13, Dec 8

# Heart of America Chapter 36

## MINUTES of the February 5, 2013 meeting

President Wayne Andrews called the meeting to order at 2:05 PM.

Guests welcomed were Dick and Pat Howe of Overland Park, KS. They have subsequently joined as new members. Welcome!

Minutes of the October 12, 2012, meeting, (the last business meeting) were read. Motion made by Bill Maune, seconded by Larry Boucher, corrected to note the Street Clock we are restoring is a Seth Thomas Clock, not an Ansonia. The minutes as corrected were approved. We enjoyed the Christmas Party at Jan and Harold Engelhaupt's, December 7th. The weather was perfect, the food great, and the Christmas White Elephant exchange was most fun. Approximately 55 members and guests attended.

Ruth Herrmann gave the H.O.A. Chapter treasurer's Report showing receipts of \$924 from dues, 50/50 and memorials and Christmas dinner collection. The expenditures were \$1,486 for meeting space rental for 2013, postage, and Christmas gathering expenses leaving a balance in our Chapter Treasury of \$4,133.33 as of 12-31-2012.

Ruth also gave the Regional Account Report showing income of registrations for Regional, donation from Great Plains Chapter 58 and interest for a total of \$1,643.15 and expenses of two ads in Mart and miscellaneous badge, envelopes and paper items of \$1,312.43 for a balance on 12-31-2012 of \$19,477.22 Regional funds.

Our member Steve Stoecker did a review of both Chapter Accounts for income and expenses and all were traced from records to bank statements and source documents, and noted no exceptions. Chapter 36 financial records were maintained in excellent order. Both Ruth's report and Steve's report will be filed with the Chapter minutes. Larry Boucher moved the approval of both reports and Harold Engelhaupt second, which motion was unanimously approved.

President Andrews noted that the Editorship of our Newsletter has been changed from Harry Firth at Harry's request to Christopher Malik, who volunteered to do this. Chris is still looking for further "tutoring" help with Microsoft Publisher. Bill Maune will continue to print the Newsletter.

Bill Maune introduced the Restoration Contestants. Don Allen presented a George James pinwheel movement in an ornate case with many parts chipped, broken or missing that he salvaged and replaced expertly. He finished with many coats of "amber" shellac (formerly "orange") and lacquer.

Bill Maune presented a Seth Thomas Drop octagon that was all apart. He reglued the wood, polished the brass and finished with minwax and polyurethane. Don Allen's restoration won the first prize of \$50.00 and Bill received the second place prize of \$40.00.

### CHAPTER 36 OFFICERS

#### President

Wayne Herrmann  
5839 Perry Lane  
Merriam, KS 66203  
913/432-6374

#### First Vice President

Greg Arey  
14063 W. 56 Terrace  
Shawnee, KS 66216  
913/962-9246

#### Second Vice President

Dean Mulvaney  
718 Greenbrier Terrace  
St. Joseph, MO 64506  
816/232-2903

#### Treasurer

Ruth Herrmann  
5839 Perry Lane  
Merriam, KS 66203  
913/432-6374

#### Secretary

Florent Wagner  
9312 Mohawk Lane  
Leawood, KS 66206  
913/381-2113

### NATIONAL LEADERS

Don Allen  
NAWCC Fellow

William Dugan  
NAWCC Fellow  
Research Committee  
Chairman, 2011 National

Ruth Herrmann  
NAWCC Fellow.

Wayne Herrmann  
NAWCC Fellow

John Martin  
NAWCC Fellow

Hugh Overton  
NAWCC Star Fellow

Jerry Thornsberry  
NAWCC Fellow & Director

wanting to keep all services currently offered by National and urged all to support the Endowment Campaign and discussed all the things and activities National was doing at this time.

Judge Robert Serra of the Wyandotte County District Court, our member, explained that the restoration of the Seth Thomas Street Clock is going to cost about \$90,000 instead of the \$60,000 we had anticipated, but the County has found some additional funds and the project is still moving forward. He hopes to have a formal dedication of the restored Street clock in June.

Bill Dugan reported he is working on Kitchen and striking clock repairing classes, 101 and 102, They need 7 participants and the class is 4 days in duration.

Harold Engelhaupt updated the members on the April 5 and 6, 2013 Regional. All committees are functioning. Still need security volunteers, hospitality goods or cash and set-up volunteers.

Don Allen won the 50/50 pot or \$22.00.

Show and Tell was presented by Bill Maune showing a miniature carved kitchen style case, Bob Hensley showed a celloid 8-day U. S. A. clock, and F.W. showed a steel-plate, no-name movement for an Oak kitchen clock.

The meeting adjourned at 3:45-PM.

Florent Wm. Wagner, Secretary

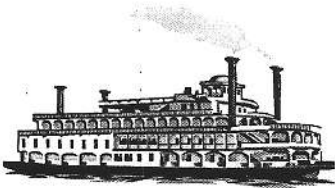

## River Cities Regional

April 5-6, 2013

Lenexa, Kansas

Lenexa Community Center, 13420 Oak Street

Host Chapter: Heart of America No. 36; Co-Host: Great Plains No. 58

**See Page 13 of the Jan/Feb MART for Complete Details**

The exhibit will feature Early Advertising Clocks.

Programs include Bench Top Practices, Clock Case Restoration and Trouble Shooting Self Winding Clocks.

**THE GENERAL PUBLIC WILL BE ADMITTED TO THE MART AND PROGRAMS ON SAT. APRIL 6<sup>th</sup>**

**Registration** Registrations are available to NAWCC members, spouses and children under 18.

The NAWCC, Inc., its officers and members of the River Cities Regional are not responsible for any loss or tort during this meeting.

Name \_\_\_\_\_ NAWCC No. \_\_\_\_\_ National Officer \_\_\_\_\_ Old Timer \_\_\_\_\_  
 Spouse's Name \_\_\_\_\_ NAWCC No. \_\_\_\_\_ Star Fellow \_\_\_\_\_ Fellow \_\_\_\_\_  
 Street Address \_\_\_\_\_ E-mail \_\_\_\_\_ Registration at the door will be \$20.00  
 City \_\_\_\_\_ State \_\_\_\_\_ ZIP \_\_\_\_\_ No charge for children under 18 years of age

Pre-Registration @ \$ 15.00 per person \$ \_\_\_\_\_  
 BBQ Banquet @ \$ 15.00 per person \$ \_\_\_\_\_  
 Mart Tables @ \$ 35.00 per table \$ \_\_\_\_\_  
 Mart Tables (Buy 4 and get the 5th one free) \$ \_\_\_\_\_  
 Total \$ \_\_\_\_\_

Make Checks Payable to: 2013 River Cities Regional  
Payment in US Dollars or check written on US Banks only

Mail to: Ruth Herrmann      General Chairman:  
 5839 Perry Lane      Harold Engelhaupt  
 Merriam, KS 66203      913-491-1216

# Heart of America Chapter 36

National Association of Clock and Watch Collectors

Florent Wagner, Secretary  
9312 Mohawk Lane  
Leawood, KS 66206



## APRIL, 2013

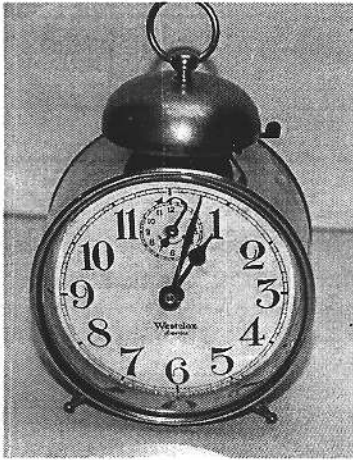

Don't forget,  
Monday April  
15th is Tax Day.

Ruth Herrmann, Chapter Treas. will not be attending the April 14<sup>th</sup> Chapter meeting so all Chapter 36 members who have not paid their 2013 dues of \$10.00, please **SEND** them to Ruth at 5839 Perry Lane, Merriam, KS 66203.

Our Chapter By-Laws state any member not paying their dues by April will be removed from the new Roster and no longer receive a Chapter Newsletter.

### KANSAS CITY WATCH CLUB

You're apt to run into fellow chapter 36 members at the KC Watch club.

Forthcoming meetings are Tuesdays April 9, May 7, and June 4 at Paul and Jack's Tavern, 1808 Clay, North KC. Come at 5:30 and stay for supper if you have time.

From Highway 9 (Burlington) turn east 2 short blocks on Armour to Clay, then 1/2 block south.

### Chapter 36 Membership Application

Please return this form with your \$10.00 check made payable to NAWCC, Chapter 36 to Ruth Herrmann, 5839 Perry Lane, Merriam, KS 66203. Or better yet, come to the next meeting and join in person.

Name \_\_\_\_\_ Date submitted \_\_\_\_\_  
Street Address \_\_\_\_\_ City/State/Zip \_\_\_\_\_  
Phone \_\_\_\_\_ Email address \_\_\_\_\_

Membership dues cover the fiscal year, January 1 through December 31.



**N.A.W.C.C.**  
**Heart of America Chapter 36**  
**Clock & Watch Regional**  
**April 6, 2013**

**Public Welcome: Lenexa Community Center**

**13420 Oak Street**

**9:30 am to 4:00 pm**

**Many Clocks & Watches for Sale by N.A.W.C.C.**

**Members from across the United States**



**Bring your clock or watch for evaluation**

**Bench Top Practices Demonstration 11:00 am**

**Wooden Clock Case Restoration Demonstration 12:30 pm**

**Display of Advertizing Clocks**

**\$5.00 Admission**